

Supersax Plays Bird

As Recorded by SUPERSAX on Capitol Records Album #ST-11271

SALT PEANUTS

Arranged by: WARNE MARSH

Music by: JOHN "DIZZY" GILLESPIE &
KENNY CLARKE

Titles in This Series: GROOVIN' HIGH, A NIGHT IN TUNISIA, SALT PEANUTS, BLUE 'N' BOOGIE,
BE-BOP, LOVER MAN, COOL BLUES

L/R JAY MIGLIORI, WARNE MARSH, MED FLORY,
JOE LOPES, JACK NIMITZ

INSERTS L/R JAKE HANNA, FRANK ROSOLINO, LOU LEVY,
BUDDY CLARK, CONTE CANDOLI

Published for
5-SAXES, TRUMPET, TROMBONE (Optional)
BASS, DRUMS & PIANO
Complete Set - \$10.00

MCA MUSIC
A Division of MCA Inc.
Melville, N.Y. 11746

SALT PEANUTS

Music by: JOHN "DIZZY" GILLESPIE &
KENNY CLARKE
Arr. by: WARNE MARSH

PIANO

Suggested bass line optional, if desired

$\text{♩} = 144-160$
DRUMS 7

9

13

SOLO

17 25

21 29

33

37

41

45

49

53

57 61

65

69

Em^{7(b5)}

A⁷

Dm

D⁷

73

77

81

85 PIANO & RHYTHM SECTION (AD LIB.)

F Gm7 Am7 Gm7 F7 Eb7

Am7 Gm7 93 AS IS

97 SOLO PICK-UP C7

101/133 SOLO AD LIB.

Fma7 Gm7 Am7 Gm7 F7 Eb7

Fma7 1. C7 2. Bb7 117/149 A7

Dm D7 G7 C7

125/157 Fma7 Gm7 Am7 Gm7 F7 Eb7

165 (LEAD LINE, AS PLAYED BY WALTER BISHOP, JR.)

D.S. 10/33 Fma7 Gm7 G#m7 Am7

Gm7 Gb7 Fma7 169 F7 Bbm7 Bb7 F

173 Gm7 G#m7 Am7 G7 Gb7 Fma7 177

PIANO

PIANO

Am⁷ Gm⁷ F⁷ E^b7 Fm⁷

A bass line in B-flat major, measures 333-337. Measure 333: Am⁷ chord (Bb, D, F, Ab). Measure 334: Gm⁷ chord (Bb, Bb, D, F). Measure 335: F⁷ chord (Bb, C, Eb, F). Measure 336: E^b7 chord (Bb, D, F, Ab). Measure 337: Fm⁷ chord (Bb, C, Eb, F). The bass line consists of quarter notes: Bb, D, F, Ab, Bb, Bb, D, F, C, Eb, F, Ab, Bb, C, Eb, F.

333 DRUM BREAK 8

341 349 (SAXES)

345 353

357 DRUMS 8

365

373

SALT PEANUTS

BASS

Suggested bass line optional, if desired

Music by: JOHN "DIZZY" GILLESPIE &
KENNY CLARKE
Arr. by: WARNE MARSH

$\text{♩} = 144-160$
DRUMS

69 *Em⁷(b5)* *A⁷* *Dm* *D⁷* 73 *G⁷*

(*G⁷*) *C⁷* 77 *F* *Gm⁷* *G⁷#0* *F*

81 *F* *Gm⁷* *G⁷#0* *F*

85 *AD LIB.*
F *Gm⁷* *Am⁷* *Gm⁷* *F⁷* *B^b7*

Am⁷ *Gm⁷* *F* 93 97 *PIANO BREAK*

101 133 (*PIANO SOLO*)
Fma⁷ (*AD LIB.*) *Gm⁷* *Am⁷* *Gm⁷* *F⁷*

E^b7 *Fma⁷* 1. *C⁷* 2. *B^b7* 117 149 *A⁷*

Dm *D⁷* *G⁷* *C⁷*

(*C⁷*) 125 151 *Fma⁷* *Gm⁷* *Am⁷* *Gm⁷* *F⁷*

E^b7 *Fma⁷* *D.S. S.* *TO* 133 165 *Fma⁷* *Gm⁷* *G⁷#0*

Am⁷ Gm⁷ G^{b7} 169 F⁷ B^bma⁷ B^{o7} F C⁷

173 F Gm⁷ G[#]Am⁷ Am⁷ G⁷ G^{b7} 177 F E^{b7}

F 181 A⁷ D⁷ D⁷

185 G⁷ C⁷ 189 F Gm⁷ G[#]Am⁷ Am⁷

G G^{b7} 193 F F[#]Am⁷ Gm⁷ G^{#o} Am⁷ C⁷ 197 Fma⁷

Fma⁷ Gm⁷ Am¹³ Gm⁷ G^{#o}Am⁷ 201 F B^b B^o F Gm⁷ G^bma⁷

205 F D⁷ Gm⁷ 209 F⁷ B^b B^{o7}

F Fm⁹ 213 Em A⁷ Am⁹ D⁷

217 Dm⁷ G⁷ C⁷ 221 F C¹¹

F F[#]ma⁷ 225 F^{#7} C¹³ C¹³ Gm⁷

229 Fma7 Gm7 Gbm7 233 F

Gm7 C13 237 F Fma7 F#ma7 F

Gm11 C13 241 F13 Gm7 G#m7 F Fm7

245 Em7 A7 Am7 D7 249 Dm9 G7

Gm7 G#07 253 F7 Gm7 G#07 F7 Gm7 G#07

257 F Gm7 F C7 (A515) 261

265 3

269 (TRAV.) Fma7 Gm7 Am7 Gm7 F7 Eb7

Fma7 1. C7 2. Gb7 285 A7 Dm D7

G7 C7 293 Fma7 Gm7

BASS

Am⁷ Gm⁷ F⁷ Eb⁷ Fma⁷

A bass line in G major with a 4/4 time signature. The notes are: 291: G2, A2, B2, C3; 292: D3, E3, F3, G3; 293: A3, B3, C4, D4; 294: E4, F4, G4, A4; 295: B4, C5, D5, E5.

301 309 Fma⁷ Gm⁷ Am⁷ Gm⁷ F⁷ Eb⁷

A bass line in G major with a 4/4 time signature. The notes are: 301: G2, A2, B2, C3; 302: D3, E3, F3, G3; 303: A3, B3, C4, D4; 304: E4, F4, G4, A4; 305: B4, C5, D5, E5; 306: F5, G5, A5, B5; 307: C6, B5, A5, G5; 308: F5, E5, D5, C5; 309: B4, A4, G4, F4.

Fma⁷ 1. C⁷ 2. Bb⁷ 317 A⁷ Dm D⁷

A bass line in G major with a 4/4 time signature. The notes are: 311: G2, A2, B2, C3; 312: D3, E3, F3, G3; 313: A3, B3, C4, D4; 314: E4, F4, G4, A4; 315: B4, C5, D5, E5; 316: F5, G5, A5, B5; 317: C6, B5, A5, G5; 318: F5, E5, D5, C5; 319: B4, A4, G4, F4.

G⁷ C⁷ 325 Fma⁷ Gm⁷

A bass line in G major with a 4/4 time signature. The notes are: 321: G2, A2, B2, C3; 322: D3, E3, F3, G3; 323: A3, B3, C4, D4; 324: E4, F4, G4, A4; 325: B4, C5, D5, E5.

Am⁷ Gm⁷ F⁷ Eb⁷ Fma⁷

A bass line in G major with a 4/4 time signature. The notes are: 326: G2, A2, B2, C3; 327: D3, E3, F3, G3; 328: A3, B3, C4, D4; 329: E4, F4, G4, A4; 330: B4, C5, D5, E5; 331: F5, G5, A5, B5; 332: C6, B5, A5, G5.

333 DRUMS 341 349 F Gm⁷ G#m⁷ F C⁷

A bass line in G major with a 4/4 time signature. The notes are: 333: G2, A2, B2, C3; 334: D3, E3, F3, G3; 335: A3, B3, C4, D4; 336: E4, F4, G4, A4; 337: B4, C5, D5, E5; 338: F5, G5, A5, B5; 339: C6, B5, A5, G5; 340: F5, E5, D5, C5; 341: B4, A4, G4, F4; 342: G4, F4, E4, D4; 343: C4, B3, A3, G3; 344: F3, E3, D3, C3; 345: B2, A2, G2, F2; 346: E2, D2, C2, B1; 347: A1, G1, F1, E1; 348: D1, C1, B0, A0; 349: G0, F0, E0, D0.

345 353 F Gm⁷ G#m⁷ F C⁷ 357 DRUMS

A bass line in G major with a 4/4 time signature. The notes are: 345: G2, A2, B2, C3; 346: D3, E3, F3, G3; 347: A3, B3, C4, D4; 348: E4, F4, G4, A4; 349: B4, C5, D5, E5; 350: F5, G5, A5, B5; 351: C6, B5, A5, G5; 352: F5, E5, D5, C5; 353: B4, A4, G4, F4; 354: G4, F4, E4, D4; 355: C4, B3, A3, G3; 356: F3, E3, D3, C3; 357: B2, A2, G2, F2.

365 F Gm⁷ G#m⁷ F C⁷ F Gm⁷ G#m⁷ F

A bass line in G major with a 4/4 time signature. The notes are: 358: G2, A2, B2, C3; 359: D3, E3, F3, G3; 360: A3, B3, C4, D4; 361: E4, F4, G4, A4; 362: B4, C5, D5, E5; 363: F5, G5, A5, B5; 364: C6, B5, A5, G5; 365: F5, E5, D5, C5.

373

A bass line in G major with a 4/4 time signature. The notes are: 366: G2, A2, B2, C3; 367: D3, E3, F3, G3; 368: A3, B3, C4, D4; 369: E4, F4, G4, A4; 370: B4, C5, D5, E5; 371: F5, G5, A5, B5; 372: C6, B5, A5, G5; 373: F5, E5, D5, C5.

A bass line in G major with a 4/4 time signature. The notes are: 374: G2, A2, B2, C3; 375: D3, E3, F3, G3; 376: A3, B3, C4, D4; 377: E4, F4, G4, A4; 378: B4, C5, D5, E5; 379: F5, G5, A5, B5; 380: C6, B5, A5, G5; 381: F5, E5, D5, C5.

SALT PEANUTS

Music by: JOHN "DIZZY" GILLESPIE &
KENNY CLARKE
Arr. by: WARNE MARSH

DRUMS

$\text{♩} = 144-160$
SOLO AD LIB.

(4)

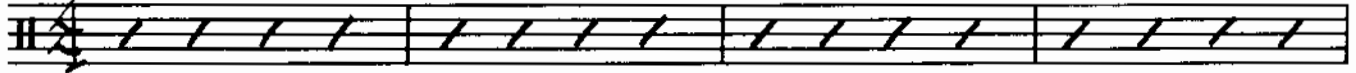

5 SNARE
AS 15

BASS

9 ENS.

13

17 25 RHYTHM

21 29

33

37

41

45

49 RHYTHM

53

57 61

65

69 RHYTHM 73

77 81 95 RHYTHM AD LIB.

93 SAXES

PIANO BREAK 2

101 117 PIANO SOLO

133 149

165 181 SAXES

197 213

DRUMS

229 245

301 309

317 325

333

SOLO AD LIB.

341 349 SAXES

357 SOLO AD LIB.

366

373

SALT PEANUTS

Music by: JOHN "DIZZY" GILLESPIE &
KENNY CLARKE
Arr. by: WARNE MARSH

1ST Eb ALTO SAXOPHONE

*♩ = 144-160
DRS.*

1ST ALTO SAX

57

61

65

69

73

77

85

93

97

117

1ST ALTO SAX

165

169

173

177

181

185

189

193

197

201

205

209

1ST ALTO SAX

213

217

221

225

229

233

237

241

245

249

253

257

261

265

TEN. (TPT.) 2

TEN. (TPT.)

1ST ALTO SAX

269 1BN. AD LIB. 285 16 16

301 317 16 16

333 DRUM BREAK 341 349

1. 2. 357 DRUMS

365

373

SALT PEA-NUTS SALT PEA-NUTS

SALT PEANUTS

Music by: JOHN "DIZZY" GILLESPIE & KENNY CLARKE
Arr. by: WARNE MARSH

2ND E^B ALTO SAXOPHONE

♩ = 144-160 DRS.

57

61

65

69

73

77

81

85

RHYTHM AD LIB.

93

97

PIANO BREAK

101

PIANO SOLO AD LIB.

16

117

133

149

15

2ND ALTO SAX

4

165

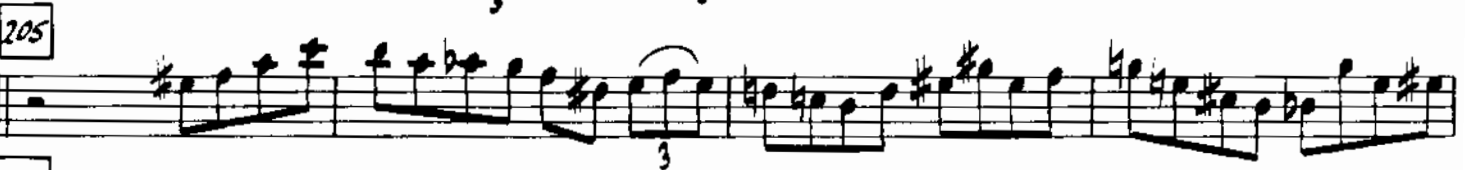

213

217

221

225

229

233

237

241

245

249

253

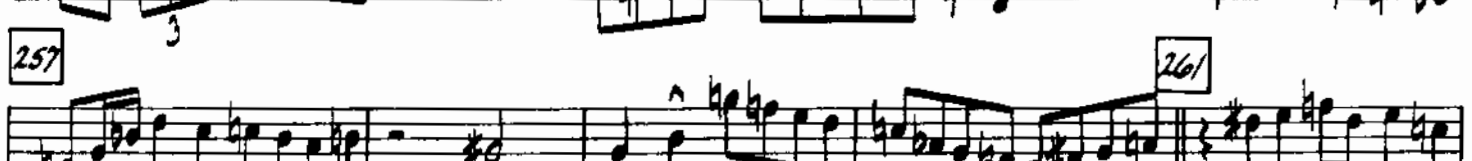

257

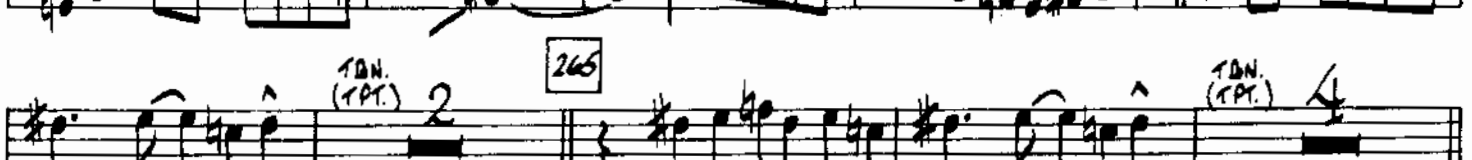

261

265

TDN.
(TPT.)

TDN.
(TPT.)

2ND ALTO SAX

269 TBN. AD LIB. 285

301 317

333 DRUM BREAK 341 349

1. 2. 357 DRUMS

366

373

SALT PEA-NUTS SALT PEA-NUTS

SALT PEANUTS

Music by: JOHN "DIZZY" GILLESPIE &
KENNY CLARKE
Arr. by: WARNE MARSH

1st B \flat TENOR SAXOPHONE

d = 144-160
DRS.

1ST TENDR SAX

57

SALT PEA-NUTS SALT PEA-NUTS

61

SALT PEA-NUTS SALT PEA-NUTS

65

SALT PEA-NUTS SALT PEA-NUTS SALT PEA-NUTS

69

73

77

SALT PEA-NUTS SALT PEA-NUTS

81

SALT PEA-NUTS SALT PEA-NUTS

85

RHYTHM AD LIB.

SALT PEA-NUTS SALT PEA-NUTS

93

97

PIANO BREAK 2

PIANO SOLO AD LIB. 16

117

16 133 16 149 15

1ST TENDR SAX

1ST TENOR SAX

213

217

221

225

229

233

237

241

245

249

253

257

261

265

TEN. (TPT.) 2

TEN. (TPT.) 4

1ST TENOR SAX

269

TBN. AD LIB.

16

285

16

301

16

317

16

333

DRUM BREAK

341

349

1.

2.

357

DRUMS

361

373

SALT PEA-NUTS

SALT PEA-NUTS

SALT PEANUTS

Music by: JOHN "DIZZY" GILLESPIE &
KENNY CLARKE
Arr. by: WARNE MARSH

2ND B^B TENOR SAXOPHONE

♩ = 144-160
DRS.

2ND TENOR SAX

57

SALT PEA-NUTS SALT PEA-NUTS

61

SALT PEA-NUTS SALT PEA-NUTS

65

SALT PEA-NUTS SALT PEA-NUTS SALT PEA-NUTS

69

73

77

SALT PEA-NUTS SALT PEA-NUTS

85

SALT PEA-NUTS SALT PEA-NUTS RHYTHM AD LIB.

93

97

PIANO BREAK PIANO SOLO AD LIB.

117

117 133 149 15

2ND TENOR SAX

165

2ND TENOR SAX

213

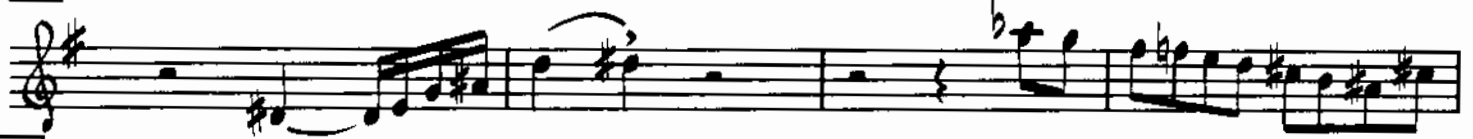

217

221

225

229

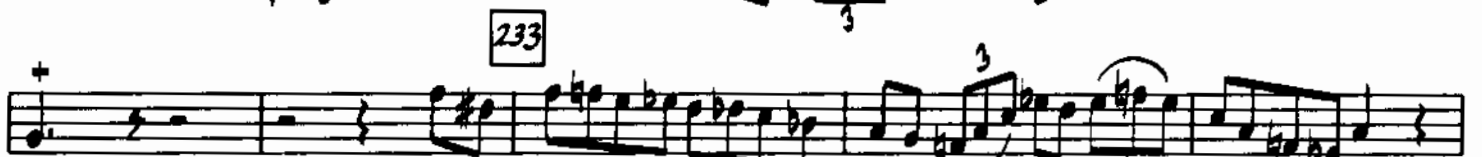

233

237

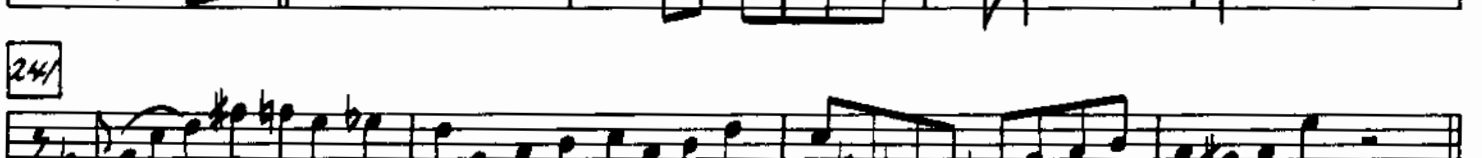

241

245

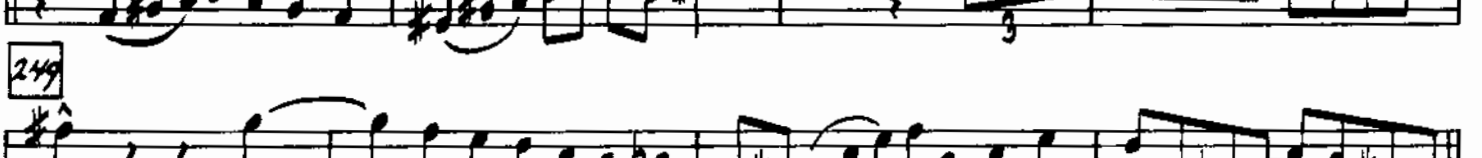

249

253

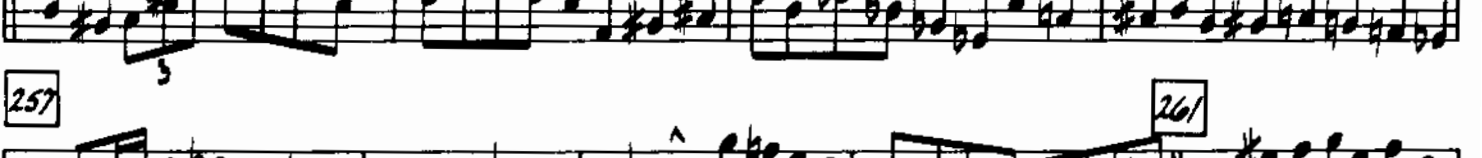

257

261

265

TBN. (TPT.)

TBN. (TPT.)

2ND TENOR SAX

269

TRN. AD LIB.

285

301

317

333

DRUM BREAK

341 349

1.

2.

357

(DRUMS)

365

373

SALT PEA-NUTS

SALT PEA-NUTS

SALT PEANUTS

Music by: JOHN "DIZZY" GILLESPIE &
KENNY CLARKE
Arr. by: WARNE MARSH

E^b BARITONE SAXOPHONE

♩ = 144-160 DRG.

7 9 13 17 25 21 29 33 37 41 45 49 53

1. 2.

BARITONE SAX

57

SALT PEA-NUTS SALT PEA-NUTS

61

SALT PEA-NUTS SALT PEA-NUTS

65

SALT PEA-NUTS SALT PEA-NUTS SALT PEA-NUTS

69

73

77

SALT PEA-NUTS SALT PEA-NUTS

81

85

SALT PEA-NUTS SALT PEA-NUTS RHYTHM AD LIB.

93

97

PIANO BREAK 101 PIANO SOLO AD LIB.

117

133

149

16 16 15

BARITONE SAX

BARITONE SAX

213

217

221

225

229

233

237

241

245

249

253

257

261

265

(TBN) (TPT) 2

BARITONE SAX

269

TBN. AD LIB.

285

301

317

333

DRUM BREAK

341 349

1.

2.

357

DRUMS

365

373

SALT PEA-NUTS

SALT PEA-NUTS

SALT PEANUTS

Music by: JOHN "DIZZY" GILLESPIE &
KENNY CLARKE
Arr. by: WARNE MARSH

3^b TRUMPET

$\text{♩} = 144-160$

TPT.

269 277 (SOLO AD LIB. IF NOTEN.)

Gma⁷ Am⁷ Bm⁷ Am⁷ G⁷ F⁷

Gma⁷ 1. D⁷ 2. C⁷ 285 B⁷ Em E⁷

A⁷ D⁷ 293 Gma⁷ Am⁷

Bm⁷ Am⁷ G⁷ F⁷ Gma⁷

301 309 Gma⁷ Am⁷ Bm⁷ Am⁷ G⁷ F⁷

Gma⁷ 1. D⁷ 2. C⁷ 317 B⁷ Em E⁷

A⁷ D⁷ 325 Gma⁷ Am⁷

Bm⁷ Am⁷ G⁷ F⁷ Gma⁷

333 DRUM BREAK 8 341 SAXES 16 357 DRUMS 8

365 SAXES 8 373 6 SALT PEANUTS SALT PEANUTS

SALT PEANUTS

Music by: JOHN "DIZZY" GILLESPIE &
KENNY CLARKE
Arr. by: WARNE MARSH

TROMBONE (OPTIONAL)

$\text{♩} = 144-160$

8 9 8

17 SAXES 16 33 8 41 16

57 61

2 SALT PEANUTS SALT PEANUTS 2

65

SALT PEANUTS SALT PEANUTS SALT PEANUTS SALT PEANUTS

69 77 81

8 2 SALT PEANUTS SALT PEANUTS

85 RHYTHM AD LIB. 93 SAXES 97 101 PIANO SOLO AD LIB.

8 4 2 2 16

133 149 165 181 SAXES 197 213

16 16 16 16

229 245 261 AD LIB. SOLO F

16 2

265 AD LIB. BREAK F

2

269 277 SOLO AD LIB.

Fma7 Gm7 Am7 Gm7 F7 Eb7

Fma7 1. C7 2. Bb7 285 A7 Dm D7

G7 C7 293 Fma7 Gm7

Am7 Gm7 F7 Eb7 Fma7

301 309 Fma7 Gm7 Am7 Gm7 F7 Eb7

Fma7 1. C7 2. Bb7 317 A7 Dm D7

G7 C7 325 Fma7 Gm7

Am7 Gm7 F7 Eb7 Fma7

333 DRUM BREAK 8 341 SAXES 16 357 DRUMS 8

365 SAXES 8 373 6 SALT PEANUTS SALT PEANUTS